

Phytoplankton abundance:

8.0×10^3 cells ml⁻¹

Phytoplankton groups percentage:

flagellates: 49.5%, diatoms: 46.9%,
coccolithophores: 2.8%, dinoflagellates: 0.8%

Most abundant diatom species:

Chaetoceros socialis (22.3%)

Thalassiosira spp. (5.3%)

Most abundant species in the net sample:

Chaetoceros socialis

Leptocylindrus danicus

NOTES:

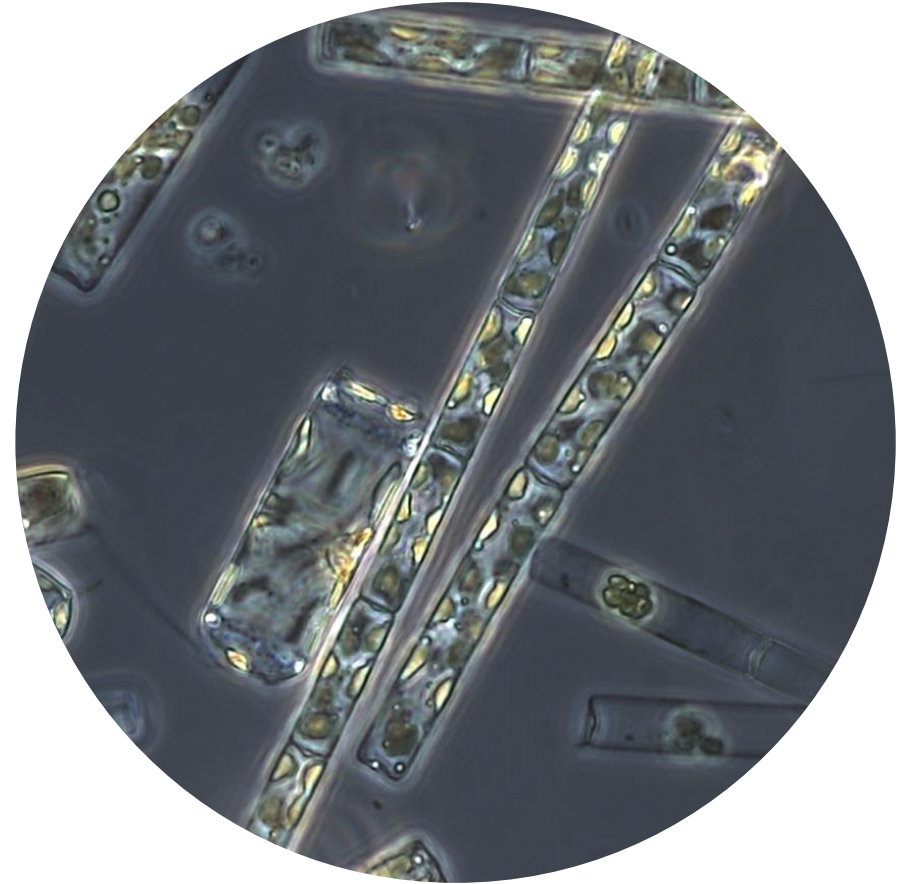

Live sample

Main species in the picture: *Leptocylindrus danicus* and
Cerataulina pelagica