

Phytoplankton abundance:

$9.9 \times 10^3 \text{ cells ml}^{-1}$

Phytoplankton groups percentage:

diatoms: 75.9%, flagellates: 22.7%,
dinoflagellates: 0.6%, coccolithophores: 0.8%,

Most abundant diatom species:

Chaetoceros socialis (38.1%)

Thalassiosira spp. (6.4%)

Most abundant species in the net sample:

Chaetoceros socialis

Cylindrotheca closterium

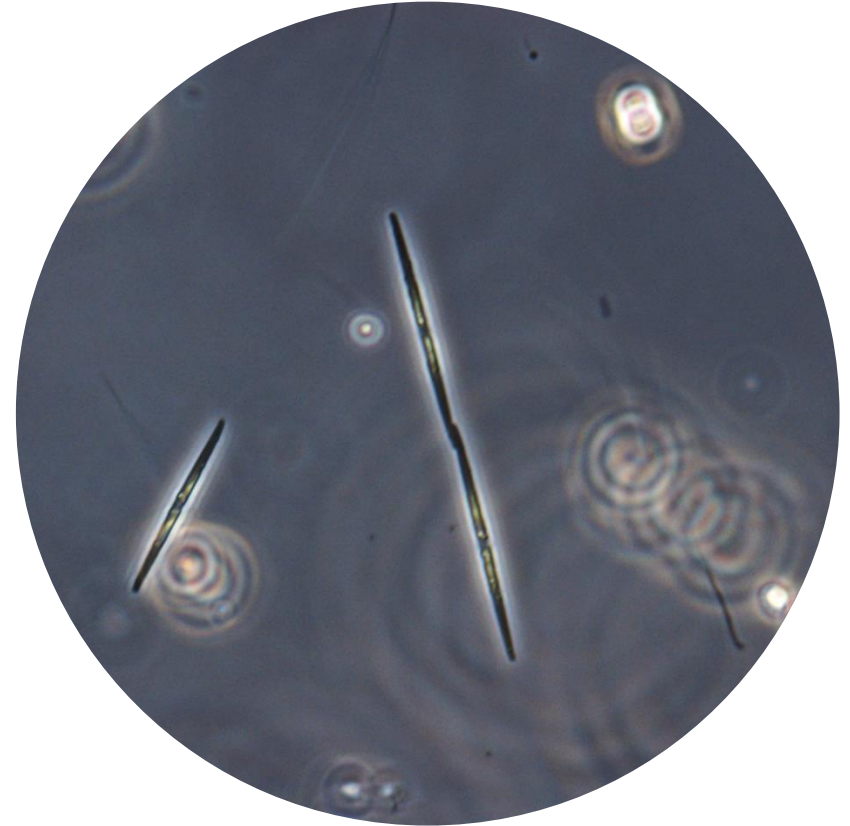

Live sample

Main species in the picture: Pseudo-nitzschia delicatissima

NOTES: