

Phytoplankton abundance:

5.8×10^3 cells ml⁻¹

Long-term average (October, 1984-2018):

$5.7 \times 10^3 \pm 2.7 \times 10^3$ cells ml⁻¹

Phytoplankton groups percentage:

diatoms: 61.3%, flagellates: 37.4%,

dinoflagellates: 0.5%, coccolithophores: 0.8%

Most abundant taxa:

Leptocylindrus danicus (46.0%)

Pseudo-nitzschia galaxiae (3.4%)

Most abundant species in the net sample:

Leptocylindrus danicus

Haslea sp.1

NOTES:

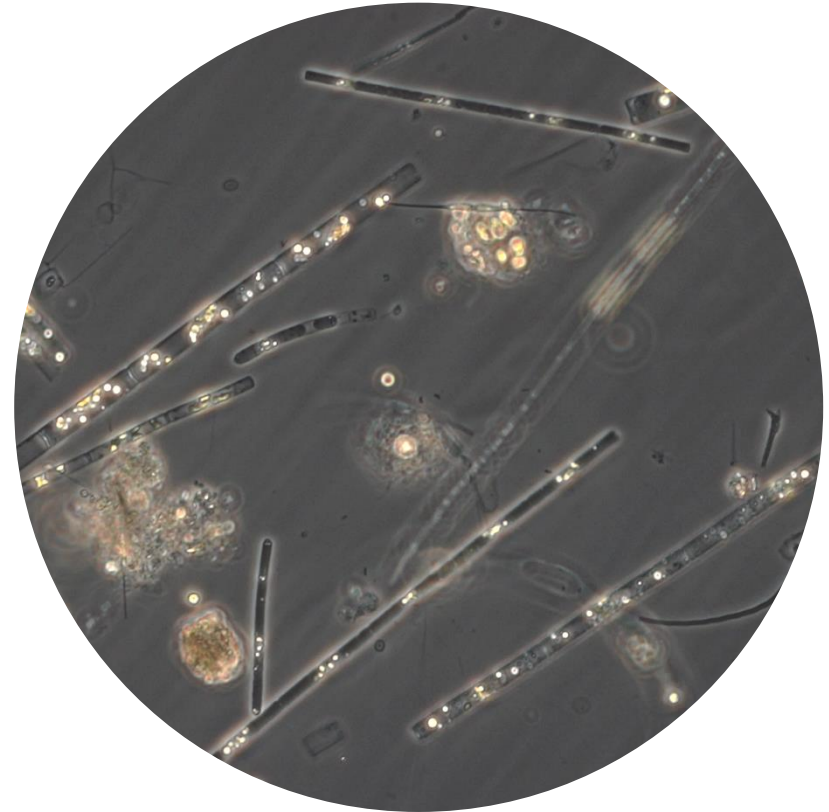

Live sample

Main species in the picture: *Leptocylindrus danicus*