

MC 1078

28/10/2013

Phytoplankton abundance:

$3,8 \times 10^3$ cells ml⁻¹

Phytoplankton groups percentage:

flagellates: 68%, diatoms: 27%,
coccolithophores: 3,6%, dinoflagellates: 1,4%

Most abundant diatom species:

Leptocylindrus danicus (16%)
Skeletonema pseudocostatum (2,0%)

Most abundant species in net sample:

Skeletonema tropicum
Leptocylindrus danicus
Leptocylindrus aporus
Chaetoceros pseudocurvisetus

Notes: preliminary quantitative analysis

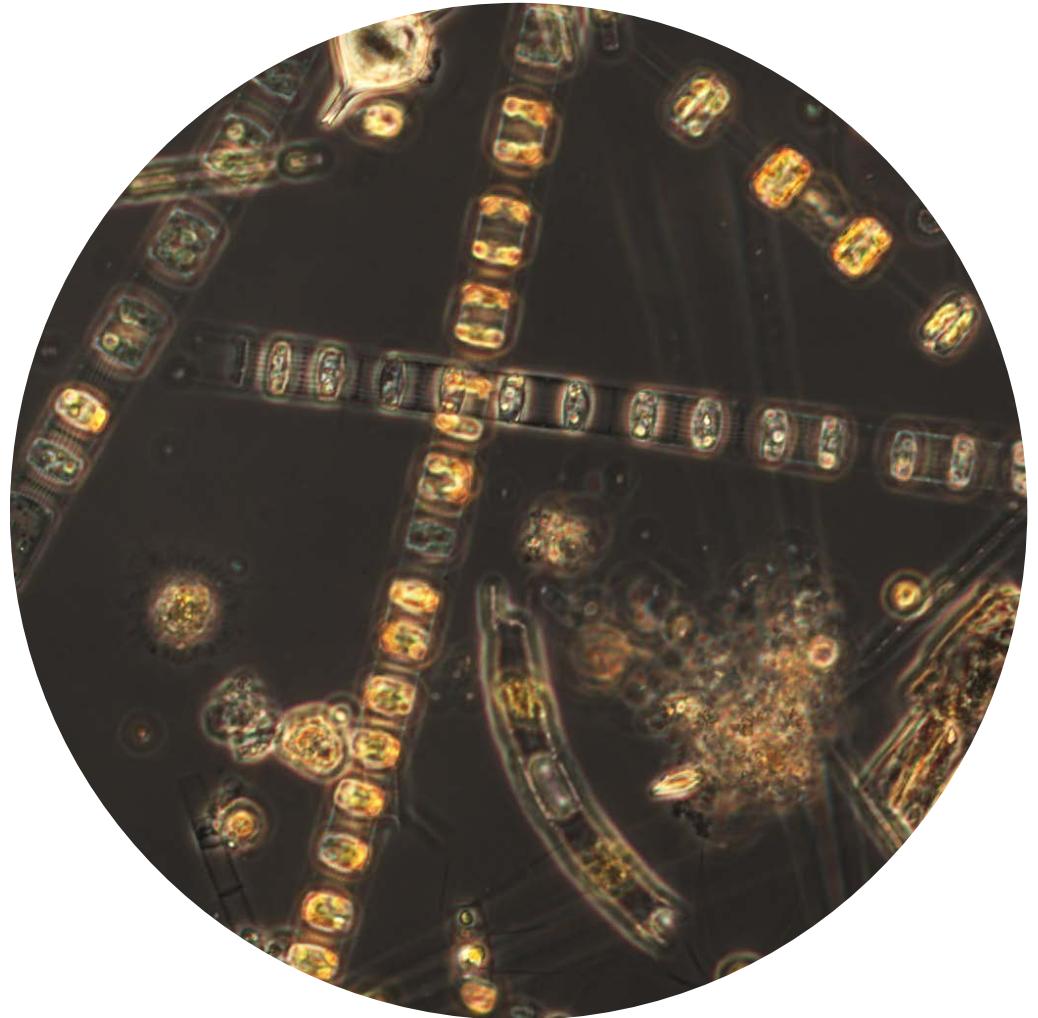

Live sample