

MC 1079

07/11/2013

Phytoplankton abundance:

$9,7 \times 10^3$ cells ml⁻¹

Phytoplankton groups percentage:

flagellates: 70,2%, diatoms: 28%,
coccolithophores: 1,4%, dinoflagellates: 0,4%

Most abundant diatom species:

Thalassiosira rotula (5,7%)
Skeletonema menzeli (3,6%)

Most abundant species in net sample:

Skeletonema tropicum
Thalassiosira rotula
Leptocylindrus danicus

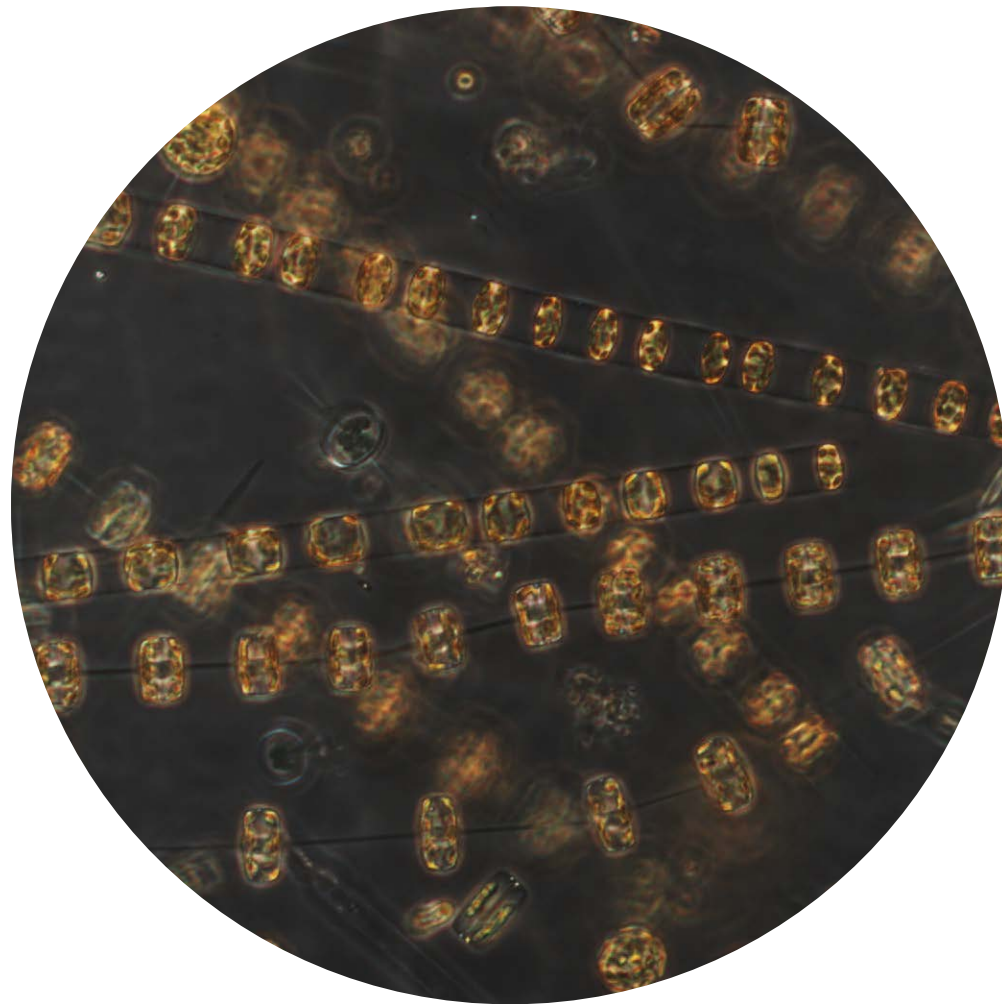

Live sample

Notes: preliminary quantitative analysis