

Phytoplankton abundance:

3.3×10^3 cells ml⁻¹

Long-term average (October, 1984-2018):

$5.7 \times 10^3 \pm 2.7 \times 10^3$ cells ml⁻¹

Phytoplankton groups percentage:

flagellates: 49.6%, coccolithophores: 28.2%,
diatoms: 20.9%, dinoflagellates: 1.3%

Most abundant taxa:

Emiliana huxleyi (27.2%)

Leptocylindrus danicus (6.5%)

Most abundant species in the net sample:

Leptocylindrus danicus

Thalassiosira rotula

NOTES:

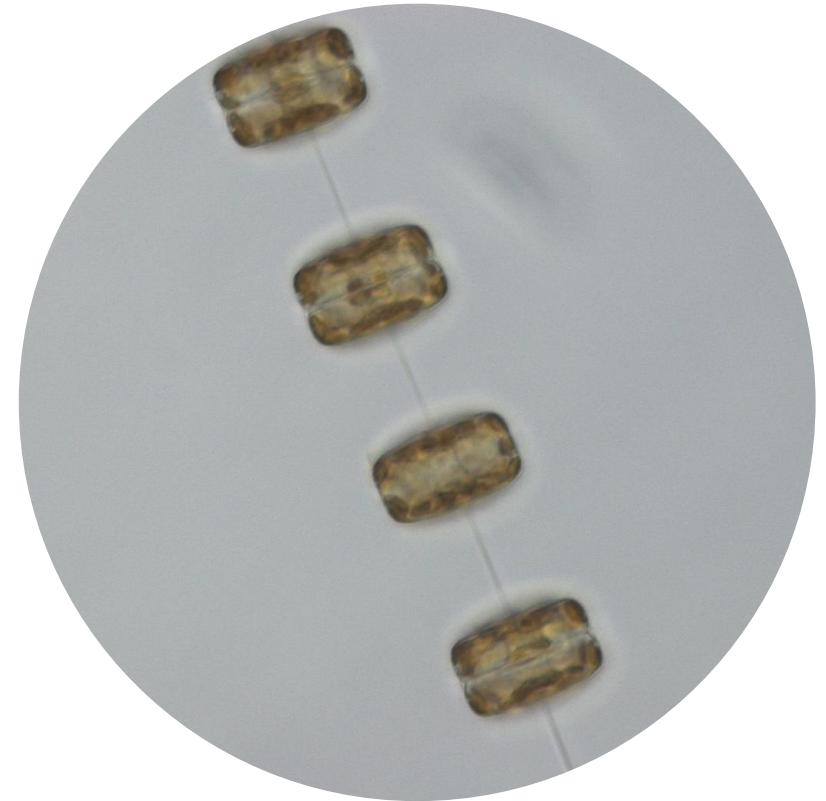

Live sample

Main species in the picture: *Thalassiosira rotula*